

NE 1/4 NE 1/4 SEC 11-78-2  
BLUE GRASS TOWNSHIP  
SCALE: 1" = 100'

TRANSFER PAGE 51ds-42

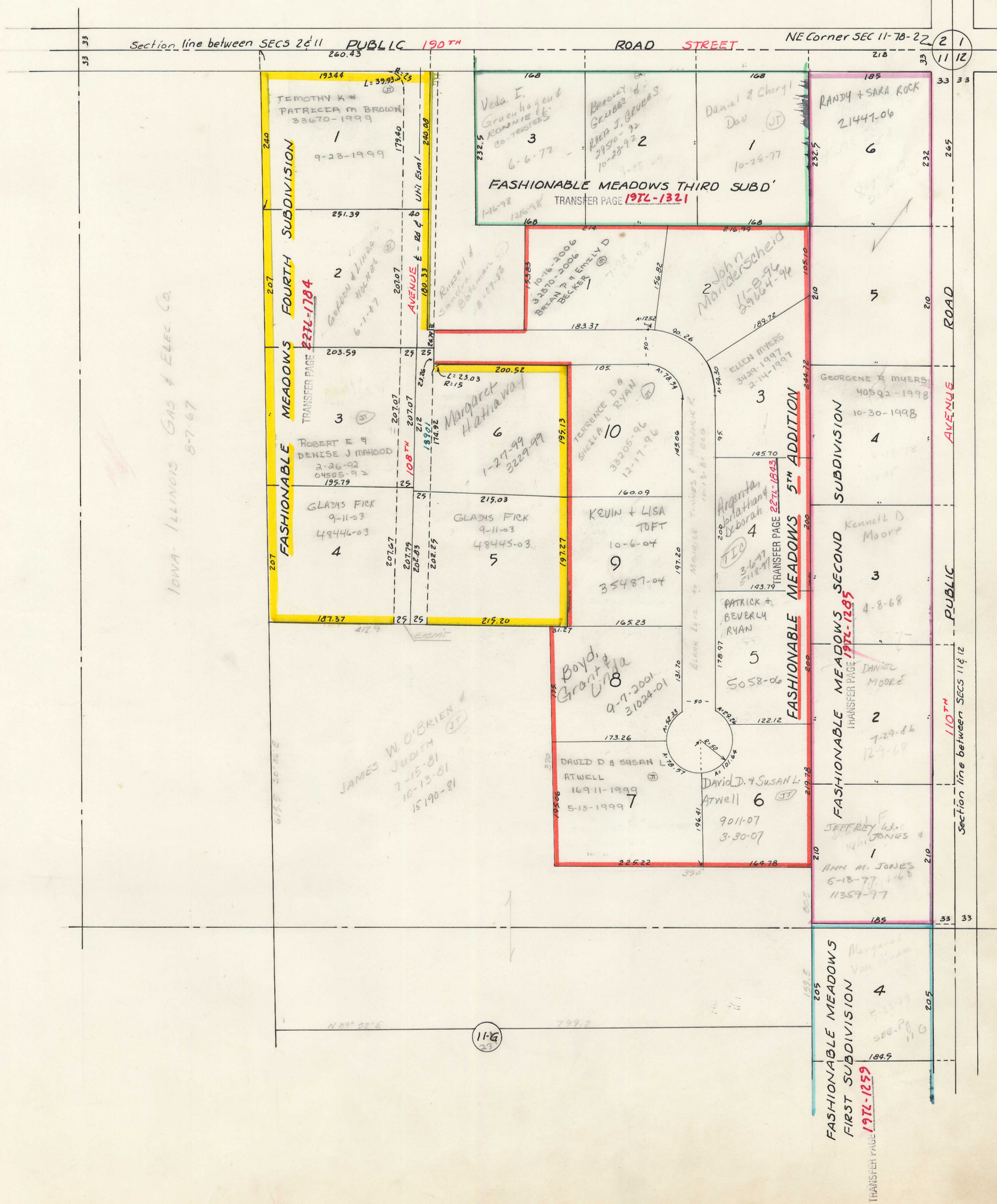
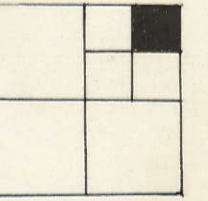

IOWA ILLINOIS GAS & ELEC. CO.  
8-7-67

Section line between SECS 2 & 11 PUBLIC ROAD STREET NE Corner SEC 11-78-22

2 1  
11 12

ROAD

AVENUE

PUBLIC

110<sup>TH</sup>

Section line between SECS 11 & 12

FASHIONABLE MEADOWS FIRST SUBDIVISION  
TRANSFER PAGE 197L-1259

FASHIONABLE MEADOWS 5<sup>TH</sup> ADDITION  
TRANSFER PAGE 227L-1283

FASHIONABLE MEADOWS SECOND SUBDIVISION  
TRANSFER PAGE 197L-1285

FASHIONABLE MEADOWS FOURTH SUBDIVISION  
TRANSFER PAGE 227L-1784

FASHIONABLE MEADOWS THIRD SUBD'  
TRANSFER PAGE 197L-1321

JAMES W. O'BRIEN & JUDITH  
7-15-81  
10-13-81  
15-190-81

Margaret Hathaway  
1-27-99  
3229-99

Boyd Grant & Linda  
9-7-2001  
31024-01

DAVID D & SUSAN L ATWELL  
16911-1999  
5-13-1999

David D & Susan L Atwell  
9011-07  
3-30-07

PATRICK & BEVERLY RYAN  
5058-06

Argentia Deborah  
3-6-97  
5112-97

ELLEN MYERS  
3430-1997  
2-14-1997

John Manderscheid  
11-8-96  
54124-96

BREAN P & EMELY D BELCKER  
10-16-2006  
3305-96  
12-17-96

Barney & Gertrude  
REED J. BEUBAS  
2950-32  
10-23-92

Veda E. Gruenberger  
RONNIE E. CO-TRUSTEES  
6-6-72

TEMOTHY K & PATRECIA M BROWN  
33670-1999  
9-23-1999

ANN M. JONES  
5-12-77  
11359-77

JEFFREY W. JONES & WHI JONES  
729-86  
12-18

Kenneth D Moore  
4-8-68

GEORGENE X MYERS  
40592-1998  
10-30-1998

RANDY & SARA ROCK  
21447-06

Dana & Cheryl Dav  
10-26-77